代理台湾NICHEM OLED产品目录

化学名	分子式	英文名	产品名称	CAS	含量	用途
2,9-二甲基-4,7-联苯-1,10-邻二氮杂菲	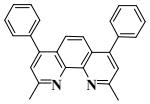	2,9-dimethyl-4,7-diphenyl-1,10-phenanthroline/Bathocuproine	BCP	4733-39-5	99.50%	oled空穴阻挡材料
4,7-二苯基-1,10-菲罗啉	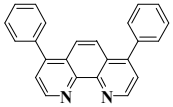	4,7-diphenyl-1,10-phenanthroline	Bphen	1662-01-7	99.50%	oled空穴阻挡材料
1,3,5-三(1-苯基-1H-苯并咪唑-2-基)苯	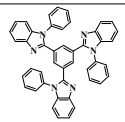	1,3,5-Tri(1-phenyl-1H-benzo[d]imidazol-2-yl)phenyl	TPBi	192198-85-9	99.90%	oled空穴阻挡材料
三(8-羟基喹啉)铝	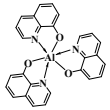	Tris(8-hydroxyquinolinato)aluminum	Alq3	2085-33-8	99.50%	oled空穴阻挡材料
8-羟基喹啉锂	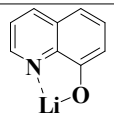	8-Hydroxyquinolinolato-lithium	Liq	850918-68-2	99.50%	oled空穴阻挡材料
	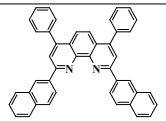	2,9-Bis(naphthalen-2-yl)-4,7-diphenyl-1,10-phenanthroline	Nbphen	1174006-43-9		oled空穴阻挡材料
3-(联苯-4-基)-5-(4-叔丁基苯基)-4-苯基-4H-1,2,4-三唑	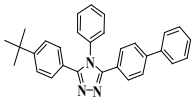	3-(Biphenyl4-yl)-4-phenyl-5-(4-tert-butylphenyl)-4H-1,2,4-triazo	TAZ	150405-69-9		oled空穴阻挡材料
双[2-(2-吡啶基)苯酚]铍	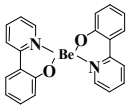	Bis[2-(2-hydroxyphenyl)-pyridine]beryllium	Be(PP)2	220694-90-6		oled空穴阻挡材料
		2,2'-(1,3-Phenylene)bis[5-(4-tert-butylphenyl)-1,3,4-oxadiazolespirobifluorene	**OXD-7**	138372-67-5		oled空穴阻挡材料

代理台湾NICHEM OLED产品目录

化学名	分子式	英文名	产品名称	CAS	含量	用途
	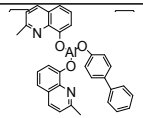	Bis(2-Methyl-8-Quinolinolate)-4-(Phenylphenolato)Aluminium	**Balq**	146162-54-1		oled空穴阻挡材料
	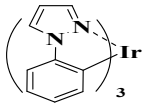	Tris(phenylpyrazole)iridium	Ir(PPZ)3	359014-72-5		oled电子阻挡材料
N,N鈦?二苯基-N,N鈦?(1-萘基)-1,1鈦?联苯-4,4鈦?二胺	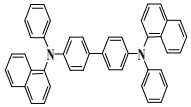	N,N'-Bis(naphthalen-1-yl)-N,N'-bis(phenyl)benzidine	NPB	123847-85-8		oled空穴传输材料
N,N鈦?二苯基-N,N鈦?二(3-甲基苯基)-1,1鈦?联苯-4,4鈦?二胺	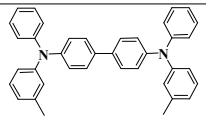	N,N'-di(3-methylphenyl)-N,N'-di(phenyl)benzidine	TPD	65181-78-4		oled空穴传输材料
1,1-双[4-[N,N-二(对甲苯)氨基]苯基]环己烷	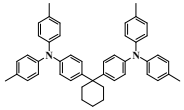	1,1- Bis[4-[N,N′-di(p-tolyl)amino]phenyl]cyclohexane	TAPC	58473-78-2		oled空穴传输材料
	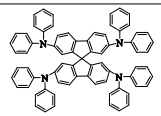	2,2',7,7'-tetrakis(N,N-diphenylamino)-9,9-spirobifluorene	Sprio-TAD	189363-47-1		oled空穴传输材料
2,3,5,6-四氟-7,7鈦?8,8鈦?四氰二甲基对苯醌		2,3,5,6-Tetrafluoro-7,7,8,8-tetracyanoquinodimethane	F4TCNQ	29261-33-4		oled空穴注入材料
7,7,8,8-四氰基对苯二醌二甲烷	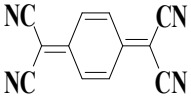	7,7,8,8-tetracyanoquinodimethane	TCNQ	1518-16-7		oled空穴注入材料
吡嗪并[2,3-f][1,10]菲罗啉-2,3-二甲腈	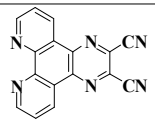	Pyrazino[2,3-f][1,10]phenanthroline-2,3-dicarbonitrile	PPDN	215611-93-1		oled空穴注入材料

代理台湾NICHEM OLED产品目录

化学名	分子式	英文名	产品名称	CAS	含量	用途
酞菁蓝	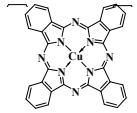	Copper phthalocyanine	CuPC	147-14-8		oled空穴注入材料
氧钛酞菁	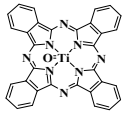	Oxytitamium phthalocyanine	TiOPC	26201-32-1		oled空穴注入材料
	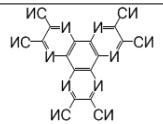	HAT-CN(CAS No.105598-27-4)	HAT-CN	105598-27-4		oled空穴注入材料
9,10-二(2-萘基)蒽	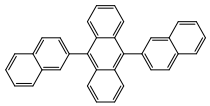	9,10-Di(naphth-2-yl)anthracene	AND	122648-99-1		荧光材料
	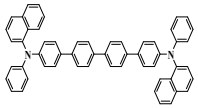	N,N'-di-(1-naphthalenyl)-N,N'-diphenyl-[1,1':4',1":4",1'"-quaterphenyl]-4,4'"-diamine	4p-NPB	948552-24-7		荧光材料
	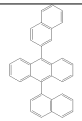	9-(1-naphthyl)-10-(2-naphthyl) anthracene	a，b-AND	855828-36-3		荧光材料
9,10-二(1-萘基)蒽		9,10-Di(1-naphthyl)anthracene	a-AND	26979-27-1		荧光材料
4,4-双(2,2-二苯基乙烯基)-1,1-联苯	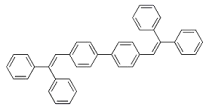	1,1'-Biphenyl,4,4'-bis(2,2-diphenylethenyl)-	DPVBi	142289-08-5		荧光材料
	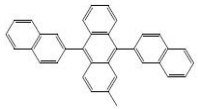	2-methyl-9,10-bis(naphthalen-2-yl)anthracene	**MADN**	804560-00-7		荧光材料

代理台湾NICHEM OLED产品目录

化学名	分子式	英文名	产品名称	CAS	含量	用途
4,4欽?二(9-咔唑)联苯	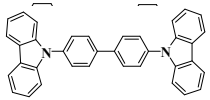	4,4'-Bis(9H-carbazol-9-yl)biphenyl	CBP	58328-31-7		磷光材料
1,3-双(咔唑-9-基)苯	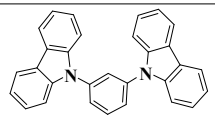	1,3-bis(9H-carbazol-9-yl)benzene	Mcp	550378-78-4	99.5%以上	磷光材料
1,3,5-三(9h-咔唑-9-基)苯	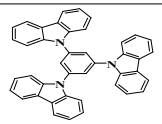	1,3,5-tri(9H-carbazol-9-yl)benzene	TCP	148044-07-9		磷光材料
4,4欽?4欽欉€?三(咔唑-9-基)三苯胺	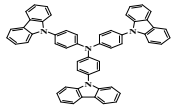	4,4',4''-Tri(9-carbazoyl)triphenylamine	TCTA	139092-78-7		磷光材料
	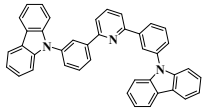	2,6-bis(3-(9H-carbazol-9-yl)phenyl)pyridine	26DCZPPY	1013405-24-7		磷光材料
	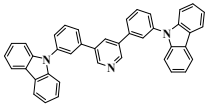	3,5-bis(3-(9H-carbazol-9-yl)phenyl)pyridine	35DCZPPY	1013405-25-8		磷光材料
四苯基环戊二烯酮	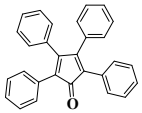	2,3,4,5-tetraphenylcyclopenta-2,4-dienone	**TPCD**	479-33-4		**Organic Electron Materials**
3'-苯基-3'H-环丙[1,9][5,6]富勒烯-C60-Ih-3'-丁酸甲酯(CAS No.160848-22-6)	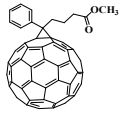	(6,6)-Phenyl-C61 butyrie acid methyl ester	**PCBM**	160848-22-6		**Organic Electron Materials**
1,3-二(2,6-二异丙基苯基)咪唑鎓氯化物	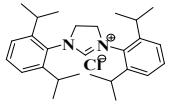	1,3-Bis-(2,6-diisopropyl)dihydroimidazole	**BPMZ**	258278-25-0		**Organic Electron Materials**

代理台湾NICHEM OLED产品目录

化学名	分子式	英文名	产品名称	CAS	含量	用途
1-(2-溴乙氧基)-4-氯苯	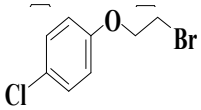	1-(2-bromoethoxy)-4-chlorobenzene	**BCB**	2033-76-3		**Organic Electron Materials**
3,4,9,10-?四甲酸二酐(CAS No.128-69-8)	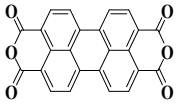	3,4,9,10-Perylenetetracarboxylic dianhydride	**PTCDA**	128-69-8		**Organic Electron Materials**
艳紫红29(S-0855)(CAS No.81-33-4)	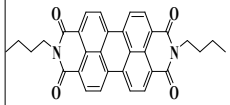	Perylene-3,4,9,10-tetraformyldiimine	**PTCDI-C4**	81-33-4		**Organic Electron Materials**
	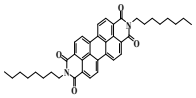	Perylene-3,4,9,10-tetracarboxylic acid N,N'-dioctylimide	**PTCDI-C8**	78151-58-3		**Organic Electron Materials**
酞菁铅	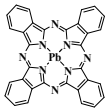	Lead phthalocyanine	**PbPc**	15187-16-3		**Organic Electron Materials**
酞氰化锌	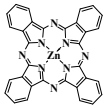	Zinc phthalocyanine	**ZnPc**	14320-04-8		**Organic Electron Materials**
[29H,31H-酞菁基(2-)-N29,N30,N31,N32]钴(II)(CAS No.3317-67-7)	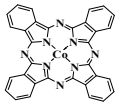	Cobalt phthalocyanine	**CoPc**	3317-67-7		**Organic Electron Materials**
二氯酞菁锡	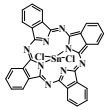	Phthalocyanine Tin(IV) Dichloride	**SnCl2Pc**	18253-54-8		**Organic Electron Materials**
	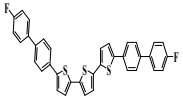			1266111-48-1		**Organic Electron Materials**

代理台湾NICHEM OLED产品目录

化学名	分子式	英文名	产品名称	CAS	含量	用途
对六联苯	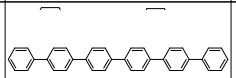	p-Sexiphenyl	**P-6P**	4499-83-6		**Organic Electron Materials**
4,4',4''-三(N-3-甲基苯基-N-苯基氨基)三苯胺	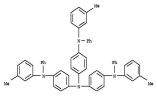	1,4-Benzenediamine,N1-(3-methylphenyl)-N4,N4-bis[4-[(3-methylphenyl)phenylamino]ph	m-MTDATA	124729-98-2		
2,7-二溴菲醌	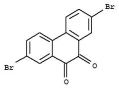	9,10-Phenanthrenedione,2,7-dibromo-		84405-44-7		
(E)-4-二腈亚甲基-2-叔丁基-6-(1,1,7,7-四甲基久洛尼定乙烯基)吡喃	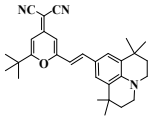	4-(Dicyanomethylene)-2-tert-butyl-6-(1,1,7,7-tetramethyljulolidin	**DCJTB**	200052-70-6		**Red Dopant Materials**
2-[2-甲基-6-[2-(2,3,6,7-四氢-1,1,7,7-四甲基-1H,5H-苯并[ij]喹嗪-9-基)乙烯基]-4H-吡喃-4-亚基]丙二腈	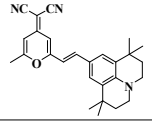	4-(Dicyanomethylene)-2-methyl-6-(1,1,7,7-tetramethyljulolidyl	**DCJT**	159788-00-8		**Red Dopant Materials**
4-(二氰基亚甲基)-2-甲基-6-(4-二甲基氨基苯乙烯基)-4H-吡喃	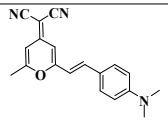	E)-2-(2-(4-(dimethylamino)styryl)-6-methyl-4H-pyran-4-ylidene)	**DCM**	51325-91-8		**Red Dopant Materials**
4-(二氰基亚甲基)-2-甲基-6-[2-(2,3,6,7-四氢-1H,5H-苯并[ij]喹嗪-9-基)乙烯基]-4H-吡喃	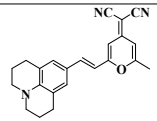	4-(Dicyanomethylene)-2-methyl-6-julolidyl-9-enyl-4H-pyran	**DCM2**	51325-95-2		**Red Dopant Materials**
三[1-苯基异喹啉-C2,N]铱(III)	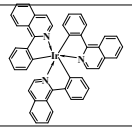	Tris(1-phenyl-isoquinoline) iridium(III)	**Ir(piq)3**	435293-93-9		**Red Dopant Materials**
二(1-苯基异喹啉)(乙酰丙酮)合铱	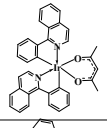	Bis(1-phenyl-isoquinoline)(Acetylacetonato)iridium(III)	**Ir(piq)2(acac)**	435294-03-4		**Red Dopant Materials**

代理台湾NICHEM OLED产品目录

化学名	分子式	英文名	产品名称	CAS	含量	用途
三[2-(苯并[b]噻吩-2-基)吡啶-C3,N]铱(III)	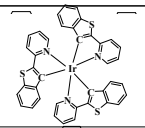	Tris(2-(benzo[b]thiophen-2-yl)pyridineiridium(III)	**Ir(btpy)3**	405289-74-9		**Red Dopant Materials**
5,6,11,12-四苯基萘并萘	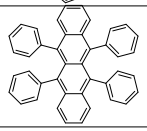	5,6,11,12-tetraphenylnaphthacene	**Rubrene**	517-51-1		**Red Dopant Materials**
N,N'-二甲基喹吖啶酮; 5,12-二氢-5,12-二甲基喹[2,3-b]吖啶-7,14-二酮	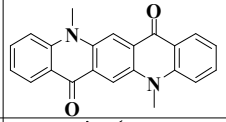	5,12-Dimethylquinacridone	**DMQA**	19205-19-7		**Green Dopant Materials**
5,12-二丁基-5,12-二氢-喹啉并[2,3-B]吖啶-7,14-二酮;N,N'-二丁基喹吖啶酮;DBQA 5,12-二丁基喹吖啶酮	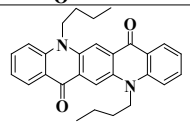	5,12-Dibutylquinacridone	**DBQA**	99762-80-8		**Green Dopant Materials**
	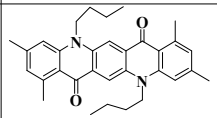	5,12-Dibutyl-1，3，8，10-tetramethyquinacridone	**TMDBQA**	850815-10-0		**Green Dopant Materials**
三(2-苯基吡啶)合铱	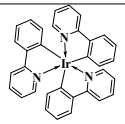	Tris(2-phenylpyridinato) iridium(III)	**Ir(ppy)3**	94928-86-6		**Green Dopant Materials**
乙酰丙酮酸二(2-苯基吡啶)铱	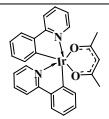	Bis(2-phenylpyridine)(Acetylacetonato)iridium(III)	**Ir(ppy)2(acac)**	337526-85-9		**Green Dopant Materials**
双[2-(2-苯并噻唑基)苯酚]锌	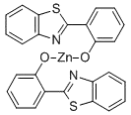	Bis[2-(2-benzothiazolyl)phenolato]zinc (Ⅱ)	**Zn(BTZ)2**	58280-31-2		**Green Dopant Materials**
双(4,6-二氟苯基吡啶-N,C2)吡啶甲酰合铱	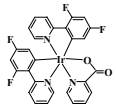	Bis(4,6-difluorophenyl-pyridine)(picolinate)iridium(III)	**FIrPic**	376367-93-0		**Blue Dopant Materials**

代理台湾NICHEM OLED产品目录

化学名	分子式	英文名	产品名称	CAS	含量	用途
BE(PP)2 二(2-羟基苯基吡啶)合铍	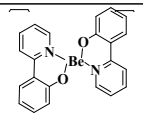	Bis[2-(2-hydroxyphenyl)-pyridine]beryllium	**Be(PP)2**	220694-90-6		**Blue Dopant Materials**
4,4'-双(9-乙基-3-咔唑乙烯基)-1,1'-联苯	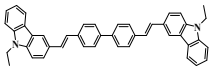	4,4'-bis(9-ethyl-3-carbazovinylene)-1,1'-biphenyl	**BCzVBi**	475480-90-1		**Blue Dopant Materials**
4,4'-双[4-(二对甲苯基氨基)苯乙烯基]联苯	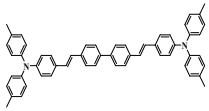	4,4'-bis[4-(di-p-tolylamino)styryl]biphenyl	**DPAVBi**	119586-44-6		**Blue Dopant Materials**
	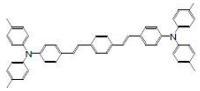	4-(di-p-tolylamino)-4'-[(di-p-tolylamino)styryl]stilbene	**DPAVB**	596103-58-1		**Blue Dopant Materials**
FIr 6; (OC-6-33)-双[3,5-二氟-2-(2-吡啶基-kN)苯基-kC][四(1H-吡唑基-kN1)硼酸(1-)-kN2,kN2']-铱		Bis(2,4-difluorophenylpyridinato)tetrakis(1-pyrazolyl)borate	**FIr6**	664374-03-2		**Blue Dopant Materials**